

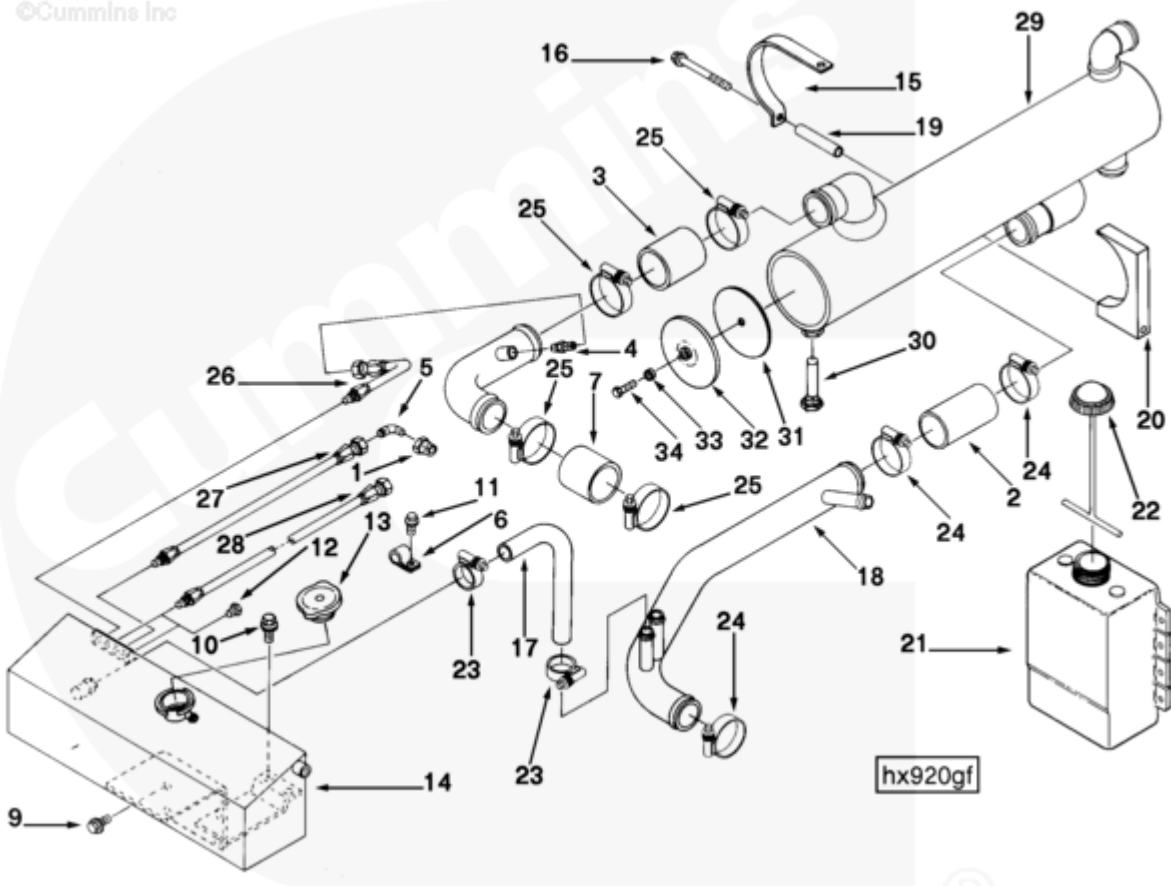

## Parts Catalog - Option Detail

Electronic Parts Catalog - Option Detail				
Option	Group	Graphic	Film Card	Date
HX9044-03	08.10	hx920gf	Z	23-FEB-96
<b>Engines</b>	6C8.3, C GAS PLUS CM556, G8.3, G8.3 CM558, GTA8.3 CM558, ISC CM2150, ISC CM554, ISC CM850, ISC8.3 CM2250, ISC8.3 G CM2180 C101, ISL CM2150, ISL CM554, ISL CM850, ISL G CM2180, ISL8.9 CM2150 L110, ISL8.9 CM2880 L112, ISL9 CM2150 SN, ISL9 CM2250, ISL9 CM2350 L101, ISL9 CM2350 L111, ISLE4 CM850, L GAS PLUS CM556, L8.9, L8.9 L121, L8.9G CMOH2.0 L125B, L9 CM2350 L116B, L9 CM2350 L119B, L9 CM2350 L120C, L9 CM2350 L123B, L9.3 L105, L9.5 L117, L9N CM2380 L124B, QSC8.3 CM2250, QSC8.3 CM2880 C102, QSC8.3 CM554, QSC8.3 CM850(CM2850), QSL9 CM2250, QSL9 CM2250 L115, QSL9 CM2350 L102, QSL9 CM2350 L107, QSL9 CM2350 L118, QSL9 CM2350 L122, QSL9 CM554, QSL9 CM850(CM2850), QSL9 G CM558, QSL9 M CM2250 L106, QSL9.3 CM2880 L113			



SMALL | MEDIUM | LARGE

Cart	Ref No	Part Number	Part Description	Required	Remarks
View My Cart					
		HX9044-03	Heat Exchanger		This option is used on the...(More)
					seawater aftercooled and
					turbocharged non- aftercooled

					"C" Series marine engines.
					The
					fill location is in the top
					center of the expansion tank.
<input type="checkbox"/>	1	S 931 C	Reducing Pipe Bushing	1	1/2 NPTF(Ext) x 1/8 NPTF(Int)
<input type="checkbox"/>	2	63241 N	Plain Hose	1	
<input type="checkbox"/>	3	67185	Plain Hose	1	
<input type="checkbox"/>	4	68138	Male Connector	1	1/8 NPTF x 7/16-20
<input type="checkbox"/>	5	68139	Male Adapter Elbow	1	1/8 NPTF X 7/16 - 20 (90).
<input type="checkbox"/>		68368 B	Mounting Spacer	2	
<input type="checkbox"/>	6	108722	Clip	1	
<input type="checkbox"/>	7	110980	Plain Hose	1	
<input type="checkbox"/>	8	3897020	Water Outlet Tube	1	
<input type="checkbox"/>	9	3900630	Hexagon Flange Head Cap Screw	4	M8 X 1.25 X 20
<input type="checkbox"/>	10	3901249	Hexagon Flange Head Cap Screw	2	M12 X 1.75 X 25.
<input type="checkbox"/>	11	3903990	Hexagon Flange Head Cap Screw	1	M10 X 1.50 X 20.
<input type="checkbox"/>	12	3906619	Pipe Plug	1	1/8 NPT.
<input type="checkbox"/>	13	3907022	Filler Cap	1	
<input type="checkbox"/>	14	3897723	Expansion Tank	1	
		3897717	Retaining Clamp	2	Purchase Individual Parts
<input type="checkbox"/>	15	3897712	Retaining Clamp	1	
<input type="checkbox"/>	16	3922863	Hexagon Flange Head Cap Screw	2	M10 x 1.50 x 110
<input type="checkbox"/>	17	3913750	Plain Hose	1	
<input type="checkbox"/>	18	3918919	Water Transfer Tube	1	
<input type="checkbox"/>		3921693	Vibration Isolator	2	
<input type="checkbox"/>	19	3282826	Mounting Spacer	1	
	20	3921694	Vibration Isolator	1	Service As 3921693
<input type="checkbox"/>		3922500	Coolant Recovery Reservoir	1	
	21	3921480	Coolant Recovery Reservoir	1	

<input type="checkbox"/>	22	<a href="#">3921339</a>	Expansion Tank Cap	1	
<input type="checkbox"/>	23	<a href="#">3922842</a>	Hose Clamp	2	
<input type="checkbox"/>	24	<a href="#">3922847</a>	Hose Clamp	3	
<input type="checkbox"/>	25	<a href="#">3922849</a>	Hose Clamp	4	
<input type="checkbox"/>	26	<a href="#">3924815</a>	Flexible Hose	1	
<input type="checkbox"/>	27	<a href="#">3924816</a>	Flexible Hose	1	
<input type="checkbox"/>	28	<a href="#">3924817</a>	Flexible Hose	1	
<input type="checkbox"/>	29	<a href="#">3912145</a>	Heat Exchanger	1	

© 2019 Cummins Inc., Box 3005, Columbus, IN 47202-3005 U.S.A.  
Terms of Use and Disclaimers | Recommended System Requirements  
Need Assistance? Please click on the Contact Us button in the top right corner of any page.